

Sharper Vision Store

2015 – 2016 CATALOG



Providing adaptive products for people with vision loss. This catalog is filled with products that can help with everyday activities.

Toll Free:
1-800-783-5213

About Us

The Sharper Vision Store is one of the services provided by the Wisconsin Council of the Blind & Visually Impaired. We are excited to share some of our best-selling products with you in this catalog. Our “bricks and mortar” store is located in Madison, Wisconsin, at 754 Williamson Street; the online store is just a click away, at wcblind.org/shopping. We carry more than 1,400 products for individuals with blindness, vision impairment or changing vision. Our product focus is on reliable items that can be used in most everyday activities. Like our consumers, we believe in the importance of engaging in meaningful activities and in the value of personal independence.

In addition to the wide array of adaptive products, the Sharper Vision Store staff is knowledgeable about these items. Someone is here to answer your questions and offer suggestions for products specifically designed for a particular need. The phone is answered by one of our staff, Monday through Friday between 8:00 a.m. and 4:30 p.m. (CST).

When you shop at the Sharper Vision Store, you help the Wisconsin Council of the Blind & Visually Impaired fulfill its mission of promoting the dignity and independence of people who are blind or visually impaired. We accomplish this through the services we provide, advocacy and legislative efforts, and educational programs to the general public as well as consumers with vision impairments.

If you would like additional information or have questions, please call one of our product experts at 608-237-8100 or toll free at 1-800-783-5213.

The Sharper Vision Store is accessible for those with mobility impairments.

Language interpreters are available via telephone for shoppers requesting interpretation.



**Brent Perzentka,
Sharper Vision Store Manager**

Table of Contents



Magnification
Page 3



Video Magnifiers
Page 5



Clocks & Watches
Page 8



Daily Living
Page 12



In The Kitchen
Page 16



Lighting
Page 18



Writing & ID
Page 19



Everyday Technology
Page 21



Phones
Page 23



Sunglasses
Page 24



Games
Page 25



Make Life Easier
Page 26

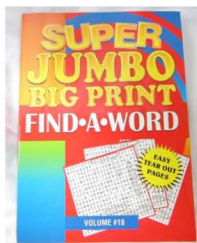

Leisure Time
Page 28



Mobility
Page 29

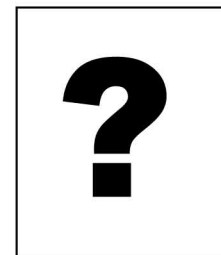

Important Information
Page 30

Magnification

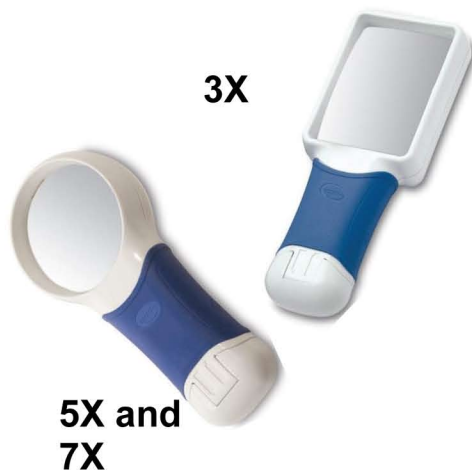

Coil Auto Touch Magnifier

The LED light on the Coil Auto Touch magnifier automatically turns on when you pick up the magnifier and hold it in your hand and it turns off when you release it. It's perfect for people who cannot easily see if the light is on or off when it's on the table, or people who cannot easily slide an on/off switch.

Item # MLP800 - 3X Auto Touch \$65.00

Item # MLP805 - 5X Auto Touch \$65.00

Item # MLP807 - 7X Auto Touch \$65.00

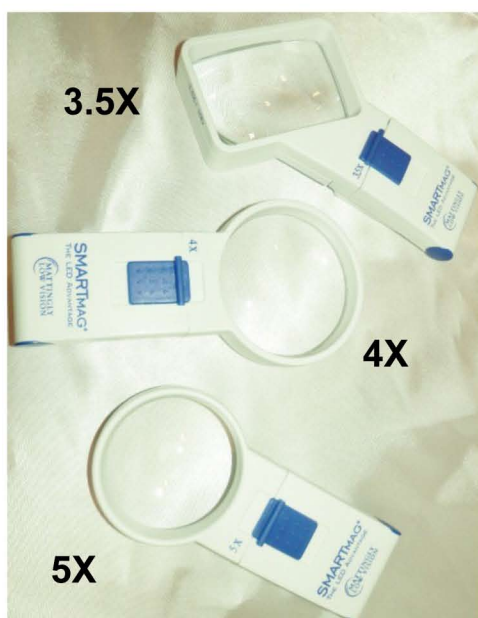

Handheld Magnifiers

Our magnifiers offer the best in lighting technology. They provide a broad, even field of bright white LED light. User holds these magnifiers away from the page to find the focal point. They are available in 8 powers, from 3.5X through 14X. Cases are included. Uses three AAA batteries (included).

Item # MLO302 - 2.5X LED Magnifier \$65.00

Item # MLO303 - 3.5X LED Magnifier \$62.00

Item # MLO304 - 4X LED Magnifier \$55.00

Item # MLO305 - 5X LED Magnifier \$55.00

Item # MLO306 - 6X LED Magnifier \$55.00

Item # MLO307 - 7X LED Magnifier \$55.00

Item # MLO310 - 10X LED Magnifier \$55.00

Item # MLO312 - 12X LED Magnifier \$55.00

A magnifier can be a great addition to your low vision toolbox. However, it is our recommendation that before purchasing any handheld magnifier, you have a low vision evaluation with a Certified Low Vision Therapist in order to choose which level of magnification is best for your specific needs.



Stand Magnifiers

These magnifiers provide a broad, even field of bright white LED light. Users place them on a page and drag. Good for persons with weak arms/hands or with tremors. The stand magnifiers are available in seven powers, from 3x through 12x. Case included. Uses three AA batteries (included).

Item # MLO201 – 3x Stand Magnifier \$75.00

Item # MLO204 – 4x Stand Magnifier \$60.00

Item # MLO205 – 5x Stand Magnifier \$60.00

Item # MLO206 – 6x Stand Magnifier \$60.00

Item # MLO207 – 7x Stand Magnifier \$60.00

Item # MLO210 – 10x Stand Magnifier \$60.00

Item # MLO212 – 12x Stand Magnifier \$60.00



MaxDetail

Hands-free, head-mounted glasses provide 2x magnification and adjustable so that each eye lens can be focused separately. The glasses will focus on near objects with working distance of 16 inches.

Item # MB300 - \$125.00



MaxTV

The most widely used low vision device in the world! Maximizes the size of TV screens with a binocular, telescopic distance system! Hands-free, head-mounted glasses provide 2.1x magnification and each eye lens can be focused separately. Glasses will focus on objects 10 feet to infinity, and are perfect for watching TV, sporting events, movies, theatre, birds, or any other distance viewing activity in which a magnified image would be helpful.

Item # MB250 - \$125.00

Video Magnifiers



24" HD Widescreen Monitor with Ultra Flexible Arm System

This ClearView+ High Definition system magnifies text and photos with an average zoom range of 1x – 72x. Features true HD image quality, for excellent text overview and very smooth characters even at very low magnification levels. The advanced technology creates an optimal reading environment with smooth, crisp images decreasing eye fatigue. This means faster reading for longer periods of time.

Item # CCTV 01 - \$3,095.00



DaVinci 24" Video Magnifier with text-to-speech

DaVinci is a high performance desktop video magnifier (CCTV), featuring Full HD, text-to-speech (OCR) and a 3-in-1 camera. With Full HD you will experience high definition color and contrast giving you a beautiful, crystal clear picture and vibrant colors. Experience the joy of reading with our new text-to-speech feature. DaVinci will read any printed text aloud with the push of a button.

Item # CCTV 03 \$2,995.00

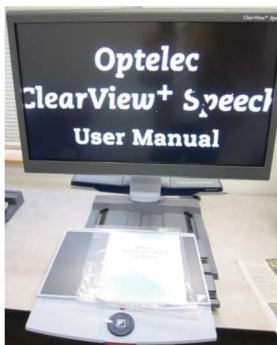

Optelec Clearview+ Speech

The ClearView+ Speech combines video magnification and accurate text-to-speech for ease in reading selection. Enlarge materials or change contrast viewing modes with one master dial. Speech feature is activated by touching screen to listen to articles, letters or books with a natural sounding voice.

Item # CCTV 04 - \$3,695.00



Acrobat 24" HD ultra LCD

Acrobat HD Ultra LCD is a complete system featuring a 3-in-1 Sony® Full HD camera with a 24" high resolution HD LCD producing maximum picture detail for clear, vivid color display. The adjustable arm, tilting screen, and rotating capability allows the camera to be positioned at any angle for optimal viewing.

Item # CCTV 05 \$2,895.00

Portable Video Magnifiers

Mobilux Digital Touch HD Portable Video Magnifier

The Mobilux is a new portable video magnifier featuring a 4.3" HD TFT LCD screen with anti-glare coating and LED illumination! Three brightness settings, adjustable 'lines & blinds' for precise page orientation, and various tone settings will ensure a comfortable, accurate visual experience for users.

Item # PCCTV 6 \$495.00

Compact+ 4.3 HD

Take the Compact+ on the go to read price labels, maps, bus schedules, directions and your favorite restaurant menus. Portable and lightweight for the active individual, magnify your text and images with ease and convenience.

Item # PCCTV 7 \$495.00

Amigo HD 13"

Amigo HD displays amazing crystal clear HD images with vibrant colors, at any distance, on a large 7 inch widescreen LCD. So lightweight and simple to use, you will never want to be without it. Place it directly on your reading material or hold it up to view an item at a distance. Adjust magnification and contrast with an easy press of a button.

Item # PCCTV 8 \$1,295.00

Pebble HD 4.3

Pebble HD boasts a new HD camera providing a crisp, clear, colorful, high definition picture. A new ergonomic lightweight compact design makes it the perfect companion whether at home or on the go. Carry Pebble HD in your purse, pocket, or clip it on your belt with the included carrying case.

Item # PCCTV 5 \$595.00

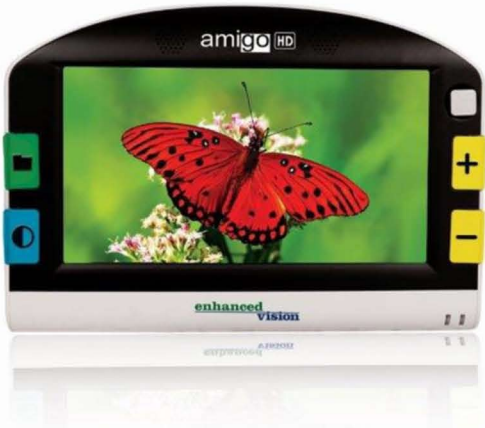
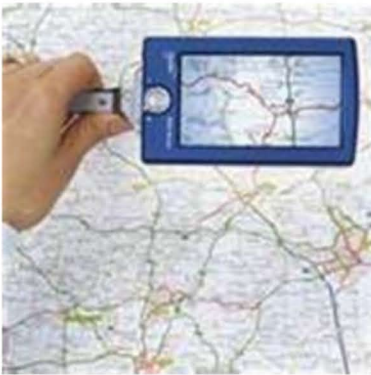

Other Magnifiers



Bausch & Lomb 2x Magniview

The Bausch & Lomb Magniview is easy to wear and use with an optical grade acrylic lens. This unit is perfect for low vision users and allows for hands free magnification while reading a book or performing delicate hobby or craft work.

Item # MX401 \$25.00



Mini-Frame Reading Glasses

MicroVision reading glasses are designed in a unique style to meet fashion needs as well as functionality requirements. These lightweight glasses are made of durable quality materials (including optical-quality lenses) that hold up to everyday usage and have a distinctive feature that most readers don't.

MG300 3x Readers \$20

MG400 4x Readers \$20



Mattingly Near & Far Distance Monoculars

MM102 2.8x \$43.00

MM152 4x12 \$60.00

MM202 6x16 \$60.00

MM248 8x21 \$60.00

MM309 10x25 \$60.00



Eschenbach Monoculars

MM320 4x13 Compact \$125.00

MM315 6x16 Keplerian \$195.00

MM325 8x16 Keplerian \$195.00

Need to know where to go for help? Our website has a complete listing of information and referrals.

www.wcblind.org

Clocks & Watches



Men's or Women's Goldtone Talking Watch

This talking watch's high-contrast, 1.375" (man's) face or 1.25" (woman's), is ideal for low vision users. The bold, black numbers and hands stand out clearly against the white face, and the talking function speaks the time in a clear female voice. One button style is simple to use; pressing a single button prompts an announcement of the time. Comes with a classic gold expansion band.

Item # TT415 (men) - \$43.50 TT412 (women) - \$43.50

Women's watch also available in silvertone TT410 - \$43.50



1-Button Talking Watch

This watch has a digital display, and an alarm. One button style is simple to use; pressing a single button prompts an announcement of the time. Comes with a stainless steel expansion band.

Item # TT402 - \$20.00



Unisex Talking Watch

Economic battery-operated talking watch with soft plastic band and an adjustable buckle closure. Watch has a hard plastic casing. An alarm can be set or it can announce the time on the hour. The green button on top surface is easy to find to activate the time.

Item # TT401 - \$12.50



Talking Watch with Plastic Band

A speaker located on the face makes it a bit louder and clearer. The mode button is recessed, so that it cannot be accidentally activated. Has an alarm and hourly announcements. Speaks in military time in addition to AM and PM time.

Item # TT408 - \$12.50

Clocks & Watches



Men's or Women's Braille Watch in Chrome

Dependable battery-operated quartz watch that never requires winding. The dial is silver colored, with black numerals and comes with a chrome expansion band. The crystal is hinged at 12 o'clock which allows glass to flip up at 6 o'clock for tactual time-telling. The diameter on the face measures 0.85" for women and 1.125" for men.

Item # TB103 (men) - \$50.00 TB-203 (women) - \$50.00



Men's or Women's Brille Watch in Goldtone

Dependable battery-operated quartz watch that never requires winding. This gold colored facing with black numerals comes with a gold tone expansion band. The crystal is hinged at 12 o'clock which allows glass to flip up at 6 o'clock for tactual time-telling. The diameter on the face measures .85" for women and 1.125" for men.

Item # TB104 (men) - \$55.00 TB-204 (women) - \$55.00



Low Vision Women's Watch

This lady's watch has a white face and goldtone expansion band. In addition to the large size (1.125" diameter face), this watch includes extra-wide hands, providing maximum visibility and ease of reading.

Item # TLF36 - \$27.00



Low Vision Men's Watch

This man's watch has a white face and goldtone expansion band. In addition to the large size (1.5" diameter face), this watch includes extra-wide hands, providing maximum visibility and ease of reading.

Item # TLA50 - \$27.00

You can find our complete line of watches at
The Sharper Vision Store or on our website
at: www.wcblind.org/shopping.

Clocks & Watches



Talking Atomic Clock & Thermometer

Self-setting atomic clock means you never have to set it each time batteries are changed or have daylight saving time. On demand, the clock will speak the time, date, and indoor and outdoor temperature. Large 1.8" LCD display with backlighting. Verbal feedback during each step of the set-up process. Measures 8" x 4.75" x 2" and uses 2AA batteries plus 2 AAA batteries (included) for the wireless outdoor temperature sensor.

Item # TT550 - \$55.00



Talking Clock Keychain

Small enough (2.25"x 1.5" x .5") to conveniently fit into pocket or purse; large enough to keep you from misplacing your keys, this convenient clock/keychain has a surprisingly loud and clear female voice. A built-in alarm can be set to remind you of appointments. Speaks both military and standard time in English. Other features include, snooze and hourly announcement. Batteries (included) last for about one year.

Item # TT211 - \$12.50



Curve Talking Clock

Features a smooth, curved design and a large LCD display. Hourly time announcement, adjustable volume control, easy to set rooster alarm. Large button to press for time announcement. Uses two AA batteries (included).

Item # TT220 - \$15.00



Talking Atomic Watch

This watch sets itself to the correct time by performing a daily check of the precise time against a radio broadcast calibration signal from the National Bureau of Standards, ensuring that it is as accurate as military time. It speaks the time and date in a male voice and has a talking alarm. The hour and minute hands glow in the dark. Has a white face and silver expansion band.

Item # TT500 - \$55.00

The Sharper Vision Store



Easy View Clock

The Easy View clock comes with white numbers on a black background or black numbers on a white background. Quartz movement with 1.75" high numerals. 10"x10". Uses 1-AA battery (included). Stands on table or hangs on wall.

Item # TL200 (white face) - \$27.00

Item # TL201 (black face) - \$27.00



Green LCD Clock With Super Loud Alarm

This electric alarm clock with bright, green numbers has a super loud alarm for deep sleepers. Other features include 9-minute snooze, AM/PM indicator light, and 9V battery backup (included). Measures 8.25" x 2.75" x 3.5".

Item # TL300 - \$25.00



"The Pyramid" Talking Alarm

This easy to identify, pyramid-shaped clock announces time when the top button is depressed. Time displayed with AM/PM indicator on bottom of clock. Has two selectable, adjustable volume alarm tones: a crowing noise or a loud signal. Uses 4-AA batteries (included).

Item # TT105 - \$20.00



Talking Atomic Clock

This clock has amazing voice clarity! It announces AM or PM with optional hourly announcement. Depress the top bar twice and it will announce the day of the week and date. The large digital display shows the time, day and date. Also features an alarm. Measures 4.5" x 4.75" x 2.75" and the LCD screen is 1.75"x 3". Uses 2-AA batteries (included).

Item # TT450 - \$47.50

Daily Living

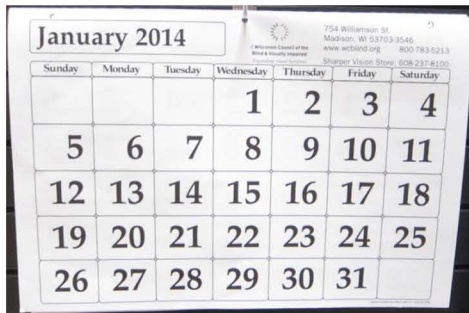

WCB&VI Large Print Calendar

The WCB&VI large print calendar has been a longtime favorite of our customers. Numbers are a full 3/4" high. This 19"x13" wall-type calendar has room for writing. Goes great with the 20/20 black pen.

Item # CB600 - \$4.00

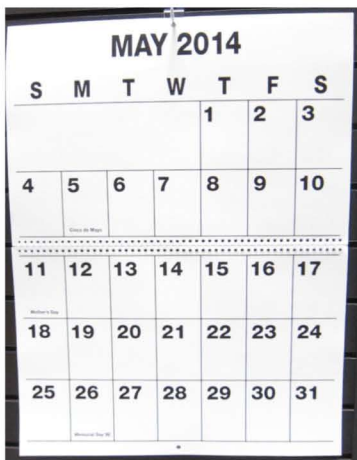

SD Wall Calendar

This large print monthly wall calendar opens up to 23" x 17". That's enough space for all your important reminders and appointments.

Item # CB605 - \$14.50



Large Print Appointment Book

You have lots of room for organizing your life with this large print calendar/appointment book. Each month measures 14" wide by 10" high. Each day is a 2" x 2" square. At the beginning of each month, there is a three-month view, plus a whole page for notes on the month.

Item # CB610 - \$12.50



Large Print Address Book

This spiral bound address book is printed in 24 point type allowing you to easily write your contact's name, address, and phone number. There's room to record three entries per page for a total of 550 contacts. It comes with a free 20/20 pen and the laminated inside pockets are great for storage.

Item # WG307 - \$17.50

Daily Living



Orange Dimensional Marker

Apply this paint directly from its tube applicator onto almost anything—paper, wood, cloth, metal, etc. Squeeze the tube and the resulting bright fluorescent orange, 3-dimensional raised markings form easily identifiable tactile symbols. Dries in approximately 2 hours. 1 oz. tube.

Item # HL100 - \$3.50



Bump-ons

Bump-ons are 3-D dots made of plastic which can be used to mark anything (appliances, phones, televisions, and so on) which needs to be identified or distinguished by touch. They have an adhesive backing that sticks to most surfaces. Available in sheets of 20 medium transparent round bumps or a sheet of 28 small Day-Glo's.

Item # HL105 (clear) - \$3.50



3M Labeler with Braille Dial

Portable Braille labeler can accommodate .4" or .5" labeling tape. The upper rim of the dial is Brailled, while the lower rim shows the print alphabet. Symbols include small words, contractions and punctuation marks. Includes 1 roll of transparent labeling tape.

Item # HL150 - \$40.00

1 roll of extra tape Item # HL155 - \$2.50



Huge Button Universal TV Remote

This remote replaces up to 4 separate remote controls to operate your TV, VCR, DVD and cable box or satellite receiver. Once programmed, it functions just like your original remote control. 4 AA batteries (included).

Item # HG220 - \$41.00

The Sharper Vision Store is open Monday through Friday from 8:00 a.m. to 4:30 p.m. Visit us for a personalized consultation to help you make the best product decisions for your specific needs.

Daily Living



Auto Drop Eye Cup

This eye drop applicator provides easy, accurate, and safe eye drop installation. The cup prevents blinking by keeping the lower eyelid open. Fits most eye drop bottles. *Note: Due to federal and state food, health and safety laws, this item cannot be returned once opened.*

Item # HM601 - \$6.50



Talking Weight Scale

This superior talking scale has an easy to hear speaking voice and is accurate up to 1% of actual weight. Can weigh up to 440 lbs. Requires 4-AA batteries (included).

Item # HM400 - \$70.00



Self-Threading Hand Sewing Needles

Package of 6 assorted slit-eye needles. Stretch thread across slot at end of needle and pull into the eye.

Item # HS105 - \$2.50



Easy Threading Sewing Machine Needles

Will fit any sewing machine manufactured during the last 15 to 20 years, size 80 or 90. Package of 5 needles.

#80 Item # HS250 \$5.00

#90 Item # HS251 \$5.00

Daily Living



Illuminated Large Button Remote Control

This remote control with extra-large buttons controls up to five devices, including TV, VCR, cable, satellite, and aux. The large characters are convenient for individuals with low vision. Remote measures 9.5" x 2.5" x 1.25" and weighs 7.5 ounces.

Item # HG210 \$25.00



iBill Talking Banknote Identifier

This discrete bill identifier can identify all US bills in circulation from \$1 to \$100. The results can be announced verbally, by tone, or by vibration, making the product perfect for deaf or blind people.

Item # HP400 \$150.00

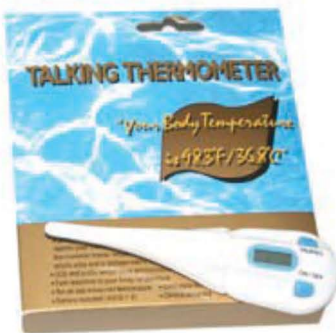

Talking Clinical Thermometer

This talking thermometer gives temperature in both Celsius and Fahrenheit. It provides a 60-second accurate reading and can be used orally, rectally or under the arm. Uses 2 AG batteries (included). *Note: Due to federal and state food, health and safety laws, this item cannot be returned once opened.*

Item # HM246 - \$12.00



Talking Blood Pressure Monitor

This talking blood pressure monitor allows you to hear the results spoken in a slow, clear male voice. Features volume control and headphone jack for privacy. (Headphones not included). Uses 4-AA batteries (included). Includes AC adaptor.

Item # HM272 - \$115.00

The single most important thing you can do to protect your optic nerve is to not smoke.

In the Kitchen

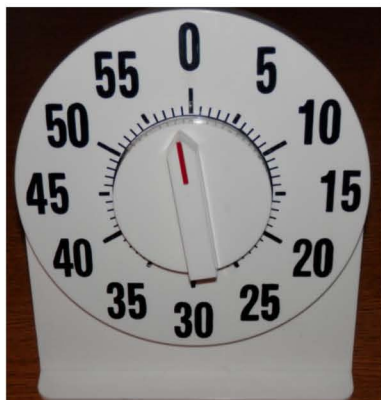

Low Vision Timer

This 60-minute mechanical timer is great for indoor or outdoor use. Its white 8" diameter face has large black easy-to-read 1.5" numbers.

Item # HT109 - \$20.00



Liquid Level Indicator

A great safety device to have in the kitchen and bathroom. Place the Ez-Fill over the lip of the container you are filling with hot or cold liquid. When the liquid is 1" from the top, the buzzer will gently sound, alerting you that the container is filled and you should stop pouring. Uses 3 -1.5LR44 batteries (included).

Item # HK500 - \$12.00



Large Print Measuring Cups

The large numbers on these measuring cups make them easy to identify. Comes with 1/4, 1/3, 1/2 and 1 cup.

Item # HK433 - \$7.50 (in white)

Item # HK432 - \$7.50 (in black)



Large Print Measuring Spoons

These large numbers are approximately 1/2" tall and color coded, making them easy to read. Comes with 1/4, 1/2, 1 tsp. and 1 tbsp.

Item # HK413 - \$4.00 (in white)

Item # HK412 - \$4.00 (in black)



Low Vision Cutting Board

This heavyweight cutting board has one white side to contrast with dark foods and one black side to contrast with light-colored foods. It measures 14.25" X 9.5" X .25".

Item # HK450 - \$20.00

In the Kitchen



Finger Guard

Protect your fingers when using a sharp knife. Plastic shield fits over index and middle fingers and works for either right or left handed users. *Note: Due to federal and state food, health and safety laws, this item cannot be returned once opened.*

Item # HK1010 - \$7.50



Double Spatula Turner

Nylon coated spatula makes it easy to grip and flip your food. Slip one side under your hamburger, squeeze down with the other and flip without flopping! *Note: Due to federal and state food, health and safety laws, this item cannot be returned once opened.*

Item # HK305 - \$12.00



Talking Kitchen Scale

Incredibly accurate and precise. Spoken voice can be turned on or off. Results are announced in ounces or grams, with a total capacity of 6.6 pounds. Scale comes with a removable bowl and can be operated with or without the bowl. Uses 4 AAA batteries (included.) *Note: Due to federal and state food, health and safety laws, this item cannot be returned once opened.*

Item #HK710 \$40.00



Talking Digital Cooking Thermometer

Great for cooking, hobbies. Get accurate reading in seconds. It activates with the touch of a button and has a clear female voice. Automatically powers off to maximize battery life. (Battery included). *Note: Due to federal and state food, health and safety laws, this item cannot be returned once opened.*

Item # HK600 - \$30.00

Foods for good eye health: kale, spinach, broccoli, tomatoes, carrots, avocados, sunflower seeds, eggs, garlic, and salmon.

Lighting



Full Spectrum Task Lamp

Portable full spectrum light for close-up detail work. Great for sewing, art and computer work. Perfect for color matching. Reduces glare and eye strain. Energy-saving 13-watt lamp produces 925 lumens (equal to 90-watt bulb). Lasts up to 10,000 hours. Comes with a full two-year warranty on the lamp and one year warranty on the bulb.

Item # LT145 - \$45.00



70-Watt Desk Lamp

Patented 6 color blend. Highest CRI of 96+. Patented dimmable flex arm lamp for ideal comfort. Fully dimmable from 100% to 20%. Produces 4,300 lumens, equal to a 300-watt halogen. Flicker-free electronic ballast system. Both light therapy and a task lamp. Perfect 18" height for desk use. Base is 8.75" long x 7" wide x 1.875" high. Lamp head dimension: 12" long x 6.5" wide x 2.125" high. Lifetime warranty on the lamp; 1 year warranty on the bulb.

Item # LT150 - \$159.00



Giraffe Floor Lamp with Casters

Patented dual shade system; chrome shaft range is 33"-63". Polyvinyl-coated goose neck is 28". 1½ times shade rotation; UL approved 12' heavy duty cord with hospital grade plug.

Item # LF101 - \$250.00



70-Watt Floor Lamp

Powerful, energy-saving, flex-arm, 70-watt lamp produces brilliant full spectrum light equal to a 300-watt halogen bulb. Can be used for both light therapy and as high-quality reading lamp. Gloss finish metal construction. Bulbs last up to 10,000 hours. See crisp clear colors as they are supposed to be seen. Ideal size for reading, sewing, or crafts. Lamp stands 54" tall. Lamp head is 12" long x 6.5" wide. Base is 12" x 8.25" x 3". Comes with a lifetime warranty on the lamp and one year warranty on the bulb.

Item # LF150 - \$189.00

Writing & I.D.



20/20 Pen

Designed for the visually impaired. Extra wide soft bullet tip. Bold black ink. No “bleed-through.” Ideal for everyday writing tasks.

Item # WG728 - \$1.50



Talking Color Identifier

Identifies colors by naming the color and the intensity. Speaks in a pleasant male voice with volume control. Can detect color shades when held against surface being examined. 14 colors identified with 40 nuances. It measures 5.75” by 2.5” by 1.25” and has been designed for right and left-handed users. Uses a 9 volt battery (included). Comes with earphone, large print and audio instructions.

Item # HL400 - \$150.00



PenFriend 2 Audio Labeler

This new upgraded version of the PenFriend Audio Labeler now has 250 hours of recording time on 4GB of internal memory. It's slimmer and has high contrast yellow buttons. Recording on it has become easier with a simple on/off mechanism. Unit comes with 127 colored labels and 3 magnetic badges which are perfect for labeling canned goods.

Use the recordable stickers to leave memos, notes, lists, or reminders. Mark food items, dates of purchases, calendars, or music collection. Record whatever you wish on these labels.

Item # HL 670 \$150.00

Additional Stickers for PenFriend(380 Per Pack)

Item # HL680 \$30.00

To find a Certified Low Vision Therapist (CLVT) call 1-800-783-5213.

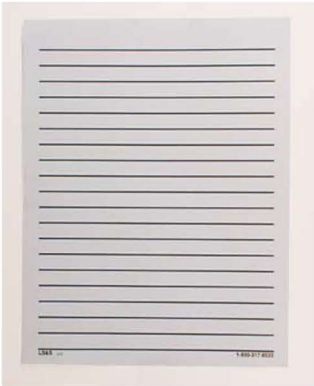

9/16" Bold Line Paper

It is easier to see and stay within the lines with bold line paper. Lines are 9/16" apart. Sheets are 8.5" x 11", single sided and come in a gummed tablet of 100 sheets that makes the pages easy to separate.

Item # WP112 - \$5.00

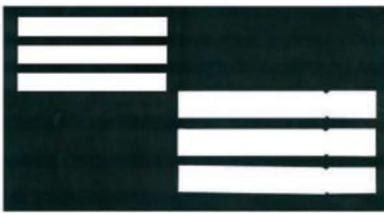

Envelope Writing Guide

This envelope writing guide is great for use with standard #10 envelopes. Easy to use with three 3/8" wide openings in the upper left corner for the return address and three 1/2" wide openings in the bottom right for mailing address.

Item # WG201 - \$2.00



Check Writing Guide

Durable plastic guide fits standard checks (2.75" X 6") allowing you to fill in the necessary information.

Item # WG415 - \$2.00

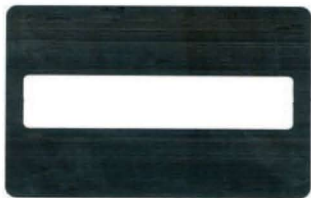

Signature Guide

Durable plastic signature guide template is credit card size and fits easily into a pocket or wallet. Place on signature line and sign inside the box. (2.12" x 3.37")

Item # WG616 - \$1.00



Large Print Check Register

A large, easy-to-see check and deposit register to maintain a record at home of all your check transactions. Each 8.5" x 11" page is designed for 12 entries; 50 pages provide a total of 600 in the register.

Item # WG505 - \$8.50

Everyday Technology



Large Print Thermostat

This model from Honeywell combines both heating and air conditioning from multiple thermostats into one convenient unit that measures 4" in diameter and is 1.75" deep. The easy-to-see numbers are .375" high and are actually raised. Additionally, it "clicks" at every 2-degree setting change, which can be controlled from 40°F to 90°F.

Item # HG125 - \$80.00



Talking Indoor/Outdoor Thermometer

Conveniently sized (6" high x 3.5" wide x .5" deep) this talking thermometer can sit on a desktop or hang on a wall. Large dual display shows both indoor and outdoor temperatures, in Fahrenheit or in Centigrade and announces them verbally at the push of a button or as an hourly report. Requires 2 AAA batteries (included).

Item # HG141 - \$22.00

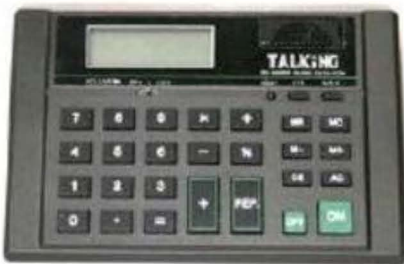

Talking Desk Calculator

Easy to use. Clear female voice speaks the individual numbers. Built-in volume control and on/off buttons. Features a large 8 digit LCD readout with numbers that are 5/8" high. The calculator adds, subtracts, divides, multiplies and calculates percentages. Uses 2 AA batteries (included).

Item # CT115A - \$14.50



Talking Calculator/Alarm Clock

8 digit talking calculator with 4 basic math functions. Adjustable volume that can be set to talk or be silent and on/off. Audio result repeatable. Handy pocket size 5" x 3.25". Uses 2 AAA batteries (included).

Item # CT125A - \$14.50



Large Print QWERTY Keyboards

Ergonomically designed for comfort. Large print with high contrast. Full function “F” keys.

Item # CA210 (white) \$50.00

Item # CA200 (black) \$50.00



Large Print High Contrast Keyboard

Yellow keys with bold, black letters and numbers. Ergonomically designed for comfort. Full function “F” keys.

Item # CA230 \$25.00



Large 13-inch Indoor/Outdoor Thermometer

Mount with a screw on a wall or just outside your door or window for easy viewing of current temperature. Large number display is Fahrenheit; smaller number display is Celsius.

Item # HG142 \$13.50

The Sharper Vision Store is a program of the Wisconsin Council of the Blind & Visually Impaired. Proceeds help support the Council’s programs for Wisconsin residents living with changing vision.

Phones



Clarity® D704 40dB DECT Telephone

The Clarity® D704 amplified/low vision cordless phone with CID display amplifies incoming sound up to 40 decibels and is 20 times louder than a standard home phone. For low vision individuals, the D704 features the loudest keypad of any other cordless phone, high contrast numbers, a backlit keypad that is easy to see at night, a bright visual ringer, and a large front CD display.

Item # HC704 \$99.95



Big Button Northwest Bell Phone

This big button corded phone has a Braille augmented keypad and features an adjustable ringer, speakerphone, large raised buttons and visual ring indicator. Hearing aid compatible and speed dial programmable. Can be desk or wall mounted.

Item # HC242 - \$45.00



Voice Command Phone Dialer

With this external dialer, making a phone call is as easy as picking up the phone and saying the person's name. Upon lifting the handset, the unit automatically prompts you for a name. Once you speak it, the phone automatically dials, with no other buttons to push. Used in conjunction with a speakerphone, you can nearly create a hands-free dialing process. Set up and usage are both extremely easy, with voice prompts walking you through the process. Unit stores up to 60 names. Phone not included. One year warranty.

Item # HC400 - \$250.00



Panasonic Cordless Phone with Caller ID and Digital Answering System

Easy to see LCD and big buttons. Speed dial on handset and base unit. Customized sound system. Hearing aid compatible. Comfortable to use.

Item # HC252 - \$87.50

Sunglasses



Noir Filter Glasses

Ultraviolet, invisible and infrared protection to manage the light that reaches your eyes and maximizes functional vision. We recommend you visit a low vision specialist before purchasing your first pair of filters. We carry 25 tints in fit-over and wrap-around styles with prices ranging from \$15-\$45. Please call 608- 255-1166 or 1-800-783-5213 for more information.

Solar 3® Wrap Around Sunglasses

These wrap around glasses are available in four lens tints – polarized gray, yellow, amber, and orange. They are meant to be worn as ‘wear-alones’, rather than fitting over your standard eyewear. All Solar3® filters block 100% of UVA/UVB. Lenses are manufactured with scratch-resistant polycarbonate materials. Frames are made of lightweight nylon 66 and have bend-to-fit temples for a custom fit.

Item # SE100 (yellow) Item # SE200 (orange)
Item # SE300 (amber) Item # SE400 (grey) - \$33.50

Fit over Sunglasses

Fit overs are designed to “fit over” reading glasses or prescription frames. Wrap around lens provide unobstructed panoramic view and UV protection. They have two times more scratch resistance than ordinary sunglasses. Available in grey or yellow lens.

Item # SE500 (grey) Item # SE600 (yellow) - \$15.00

Cocoon Fit over Sunglasses

Cocoons “OverRx” are designed to “fit over” prescription frames. Designed for performance and comfort. Optical grade UV protection. Adjustable temples. Limited lifetime warranty. **Item # SC100 (Boysenberry) Item # SC200 (Hazelnut) Item # SC300 (Lemon) Item # SC400 (Orange) \$30.00**



Be cool and wear your shades.

Sunglasses are a great fashion accessory, but their most important job is to protect your eyes from the sun’s ultraviolet rays.

Games



Brailled Uno Card Game

Uno is one of those card games that everyone knows how to play and everyone loves. This deck is perfect for mixed teams of sighted and non-sighted players. These Brailled Uno cards are a standard Uno deck with embossed Braille markings. Does not include the card tray and score pad.

Item # RT101 - \$14.00



A to 3—A Spelling Card Game

100 cards—letters A-Z, each worth 1-3 points. Points of all cards used in words count as Word points. Points of the first card of each word also count as Letter points.

Item # RT110 - \$15.00



Hoyle Super Jumbo Playing Cards

These Bridge-size cards were designed by a doctor for people who enjoy playing cards but have impaired vision. Each card measures approx. 3.5" by 2.25" with big, bold numbers for easy reading.

Item # RL404 - \$3.50



Gigantic Laminated Bingo Card

Designed to allow those who are visually impaired to still enjoy this great game! Extra large cards allow you to easily see the numbers so you won't have to worry the next time you shout "Bingo!" Cards are 11"x17" with extra large 2" black numbers on a white background.

Item # RL330 - \$3.00 (each)



Braille Cards

This deck features standard-size playing cards with Brailled markings.

Item # RT401 - \$7.50

Gifts to Make Life Easier



Odin VI

The ODIN VI is a talking cell phone that is 100 percent accessible to the blind. It speaks everything that is on the screen, speaks the keys that you press and even prompts you to perform certain functions. Create your own contacts and move through your contact list to hear the names read out loud. Write text messages and hear your incoming messages spoken to you. Access your call log to learn which calls you missed. The ODIN VI speaks the caller ID, as well as the amount of battery charge, the signal strength and the time and date. *(May be used with service from AT&T, T-Mobile or any other GSM provider.)*

Item # HC800 \$200.00

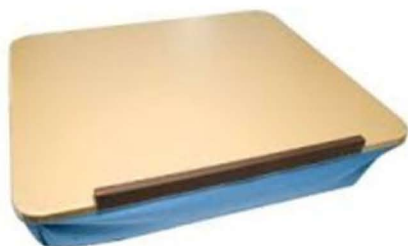

Portable Lap Desk

The Lap Desk is a lightweight, wedge-shaped cushion. It's comfortable because it's filled with foam beads that conform to any lap. Adjusts from flat to a 20° angle for use anywhere. Can easily hold papers or folders so you can use a magnifier at the same time.

Item # BK150 \$30.00



4GB Digital Cartridge

4GB Blank Cartridge for NLS/BARD and Library of Congress New Digital Talking Book Players.

Item # DC100 \$15.00

USB Downloading cable for Cartridge

Item # DC 200 \$5.00

Looking for something special? If you are unable to find it here, check out our website at www.wcblind.org/shopping or call us at (608) 237-8100 or 1-800-783-5213. We'd be glad to help you!

Gifts to Make Life Easier



Easy-to-Use Digital Recorder

Can store an unlimited number of messages with up to 12 hours of recording time, depending on the selected recording quality. Messages can be added or deleted easily and can be transferred to your computer using a USB cable (included). Comes with volume control, a belt clip, and measures 4" x 3". Uses 2-AAA batteries (included).

Item # CR430 - \$45.00



LED Battery Operated Task Lamp

The OttLite® LED Task Lamp comes with 30 super bright OttLite LEDs. The sleek design features a silver carry handle for easy portability. Lamp stands 10.25" tall and opens up and down to adjust illumination. Uses 3 AAA batteries (included).

Item # LA130 \$40.00



Zoom Vanity Mirror on Gooseneck

Powerful 6.25" mirror with 7X magnification. 11.5" flexible gooseneck adjusts to many angles. Exclusive vanity & wall mount design with patented slide on suction cup mounting bracket.

Item # MX905 - \$27.00



Money Organizer Wallet

Designed especially for the visually impaired. Four separate compartments for one, five, ten and twenty dollar bills. Three separate change compartments. Multiple slots for credit cards. Extra compartment to hold slate, checkbook, signature guide or charge slips.

Item # HP115 - \$30.00

Leisure Time

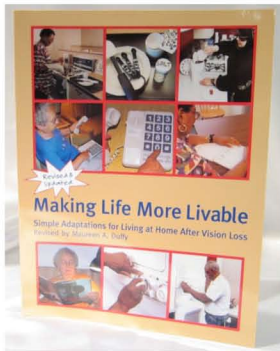

Making Life More Livable

A guide for adults experiencing vision loss as well as an invaluable resource for their families and friends. Full of practical tips and illustrative photographs, this easy-to-use resource shows how people who are visually impaired can continue living independent, productive lives at home on their own.

Item # BL450 - \$10.00

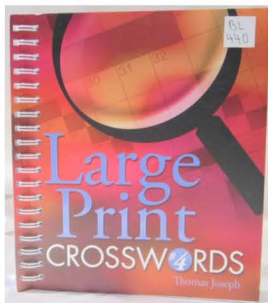

Large Print Crosswords

Keep your mind active and have fun doing it! Spiral bound book of 125 puzzles feature large print font and generously sized grids. Each puzzle spans over two pages for ample room. Books have been approved by the National Association for Visually Handicapped.

Item # BL440 - \$15.50

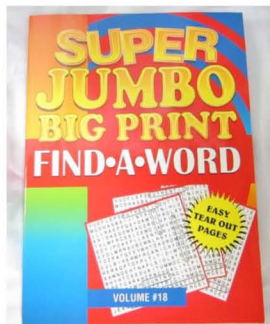

Large Print Find-a-Word

Another puzzle favorite! Extra large 18 to 20 point type makes them easy to see, with 101 puzzles each.

Item # BL435 - \$3.50



Talking Timer

The talking countdown timer speaks the hours and minutes during setting and can be set up to 24 hours. Remaining time is spoken in hours, minutes and seconds on demand with the press of a button.

Item # HT160 \$15.00

Mobility



Adjustable Support Cane with Curved Handle

Aluminum and high-impact plastic construction provides a lightweight, fully adjustable support cane, capable of supporting up to 265 lbs. Length adjustable between 29" and 37".

Item # C118 - \$24.00



Ambutech Folding Cane with Pencil Tip

This lightweight fold-apart, 5-section cane lets others know you are visually impaired. Folds and unfolds with ease. Available in lengths from 44" to 60", in 2" increments. Please specify size.

Item # C204 - Mobility Cane - \$24.00



Marshmallow Cane Tip

This Ambutech slip-on style tip is made of nylon and will fit any style Ambutech cane.

Item # C410 - \$3.50



Roller Cane Hook or Slip-on Tip

Ambutech slip on and hook-style marshmallow cane tip for those who don't "tap" or who just want to eliminate the tapping sound usually heard when using a cane.

Item # C412 - \$9.00



Large Rolling Ball Hook or Slip-on Tip

Large 2" diameter ball with encased roller bearings. Greater sensitivity and more visibility. Ideal for constant contact technique. Easily handles many obstacles and pavement cracks.

Item # C414 - \$8.00

Important Information

Turn to us for tools that enhance your independence

You want to live as independently and safely as possible. You want to remain active, engaged and connected. We're here to provide services, resources and support, so you can live well with changing vision.

The Wisconsin Council of the Blind & Visually Impaired provides:

- Vision rehabilitation training to help you manage daily activities confidently and safely
- One-on-one low vision evaluations that include an assessment of your visual abilities, instruction in the use of your remaining vision, and the application of optical and non-optical aids used for daily living, leisure, social, vocational, and educational tasks
- A free White Cane for those who qualify (qualifications listed on page 31.)
- An extensive Information & Referral section on our website, www.wcblind.org, where you will find hundreds of resources throughout the state of Wisconsin
- Referrals to other programs and services
- Free, informative webinars that you can access from your computer
- Workshops that share information, research, strategies and resources
- Knowledgeable, experienced and caring staff who can respond to your individual needs
- A long history of commitment to serving the needs of individuals who are blind or visually impaired

Take the next step:

Call us at 1-800-783-5213

Visit us at 754 Williamson Street in Madison

Check out our website, www.wcblind.org



Sharper Vision Store
www.wcblind.org

Wisconsin Council of the Blind & Visually Impaired White Cane Policy

Any Wisconsin resident who is blind or visually impaired may be eligible for one free white cane every 24 months. If you are a first-time cane user and not listed in our database, you are eligible to receive an additional back-up cane within the first two years of receiving your first one at half the retail cost. Available canes include the Ambutech adjustable support cane, Ambutech folding mobility cane and Ambutech folding ID cane.

You may be eligible if your vision is less than 20/70. According to Wisconsin State statute 47.01 and the United States Code, 42 USC 1382 c(a)(2), legal blindness is defined as central visual acuity not greater than 20/200 in the better eye with correcting lenses or a visual field that subtends an angle no greater than 20 degrees. Call 608-237-8100 to learn more.

The Sharper Vision Store is South Central Wisconsin's only store selling adaptive products for people with vision loss.

Order Form

To order: call, visit, mail or fax this form or visit us on the web.

Sharper Vision Store 754 Williamson St. Madison, WI 53703
Phone: 608-237-8100 or 1-800-783-5213 Fax: 1-608-255-3301



Order Date

- -
Month Day Year

Customer Information

Bill to:

First name _____ Last name _____

Address _____

City _____ State _____ Zip _____

Daytime phone number _____

Email _____

Order

Quantity	Item number	Product name	Price (each)	Total price

Please note: Prices subject to change without notice.

Processing fee **\$2.00**

Subtotal _____

WI Residents add your local sales tax _____

(Call 608-237-8100 if you need assistance)

Grand Total: _____

Order Form continued

Payment Information

Check or money order included (Please do not send cash)

Please charge my order to my:

Visa Mastercard

Account Number

Expiration Date -
 Month Year

Signature _____

If an item is temporarily out of stock, I would like the Sharper Vision Store to (check one):

- Ship in-stock items immediately; ship out-of-stock product when it arrives.
- Ship in-stock items now; cancel out-of-stock items.
- Hold and ship all items when order is complete.

The Sharper Vision Store
thanks you for your business!
Call (608)237-8100 or
1-800-783-5213.

Changing vision does not have to diminish your quality of life!

Let us introduce you to some of the modern technology and innovative products that can enhance your independence, keep you connected, and help you live confidently and safely. Our store experts are happy to help you choose the best items for your specific needs. They are just a phone call away if you have questions about your purchase.

We encourage you to visit www.wcblind.org, where you'll also find an extensive Information & Referral system that contains hundreds of helpful resources, including low vision support groups and information on various eye conditions.



**Visit us
Monday - Friday
8:00AM to 4:30PM or
online anytime!**

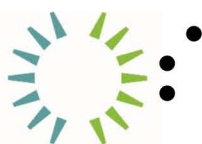

Sharper Vision Store
www.wcblind.org

The Sharper Vision Store
754 Williamson Street
Madison, WI 53703

NONPROFIT ORGANIZATION
U.S. POSTAGE PAID
MADISON, WI
PERMIT NO. 2082

This catalog is filled with our best selling product solutions for helping blind and visually impaired consumers with everyday activities. In-store shopping provides one-on-one helpful service to assist with the best choices for specific needs. A complete selection is also available online at:
www.wcblind.org/shopping.



The Sharper Vision Store is a program of:



**Wisconsin Council of the
Blind & Visually Impaired**